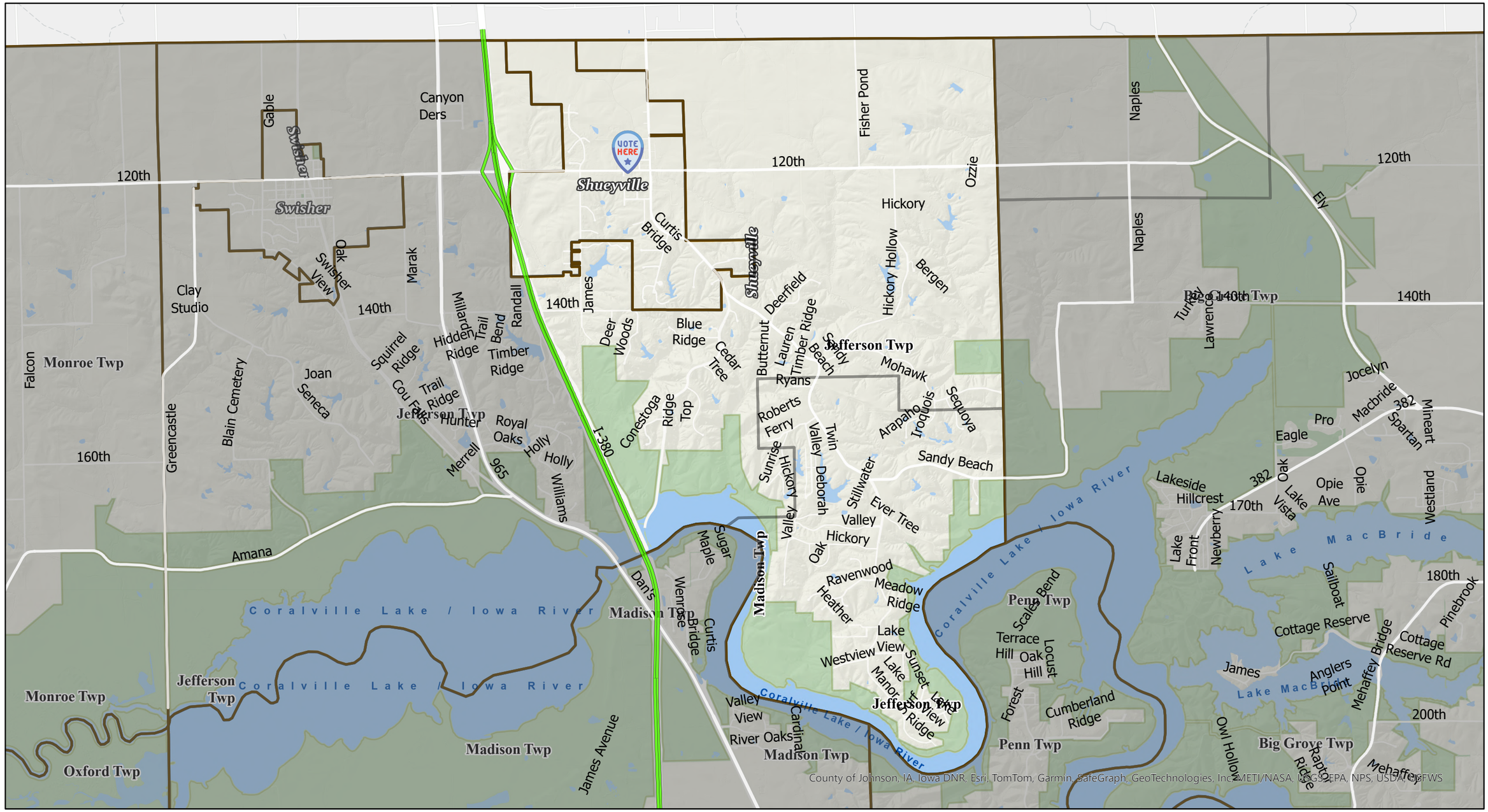Jefferson East-Shueyville Precinct